

917

ACQUIRED

Grant Deed Re 3613 Im 457

Feb 20, 1974

Plotted  
C.C.# 917

DAVIS ST. (50' WIDE)

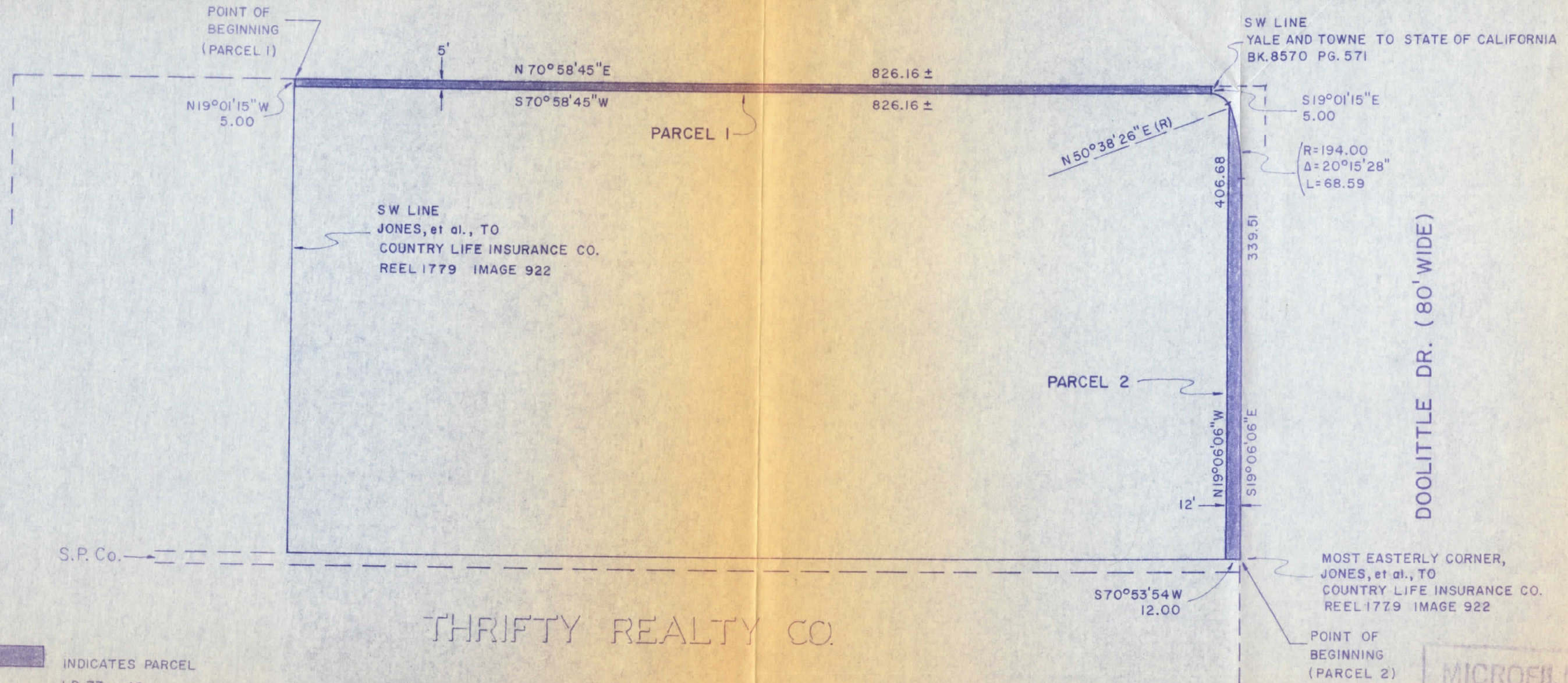
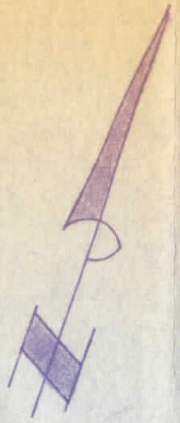

SW LINE  
JONES, et al., TO  
COUNTRY LIFE INSURANCE CO.  
REEL 1779 IMAGE 922

SW LINE  
YALE AND TOWNE TO STATE OF CALIFORNIA  
BK. 8570 PG. 571

DOOLITTLE DR. (80' WIDE)

MOST EASTERLY CORNER,  
JONES, et al., TO  
COUNTRY LIFE INSURANCE CO.  
REEL 1779 IMAGE 922

S.P. Co.

THRIFTY REALTY CO.

INDICATES PARCEL  
LD 73-48  
AREA = 4,131 ± SQ. FT. PARCEL 1  
AREA = 4,615 ± SQ. FT. PARCEL 2

MICROFILMED

PUBLIC WORKS DEPARTMENT			CITY OF SAN LEANDRO		
NO.	DATE	REVISION	DESIGNER	APPROVAL DATE	DOOLITTLE DRIVE AND DAVIS STREET STREET WIDENING COUNTRY LIFE INSURANCE CO. (LEASED TO PRESCOLITE)
			DRAFTSMAN		
			SR. ENG'R		
			ASST. P.W. DIR.		
<small>IT SHALL BE THE CONTRACTOR'S RESPONSIBILITY TO DETERMINE THE EXISTENCE AND LOCATION OF ALL UNDERGROUND UTILITIES. THOSE SHOWN REPRESENT THE BEST INFORMATION AVAILABLE TO THE CITY OF SAN LEANDRO AT THE TIME OF PREPARATION OF THESE PLANS. NO GUARANTEE IS MADE AS TO THE ACCURACY OF THIS INFORMATION.</small>			RICHARD H. WARD Public Works Director R.C.E. No. 8375		SHEET 1 OF 1 JOB NO. SCALE 1" = 100' DWG. 542 CASE 1603